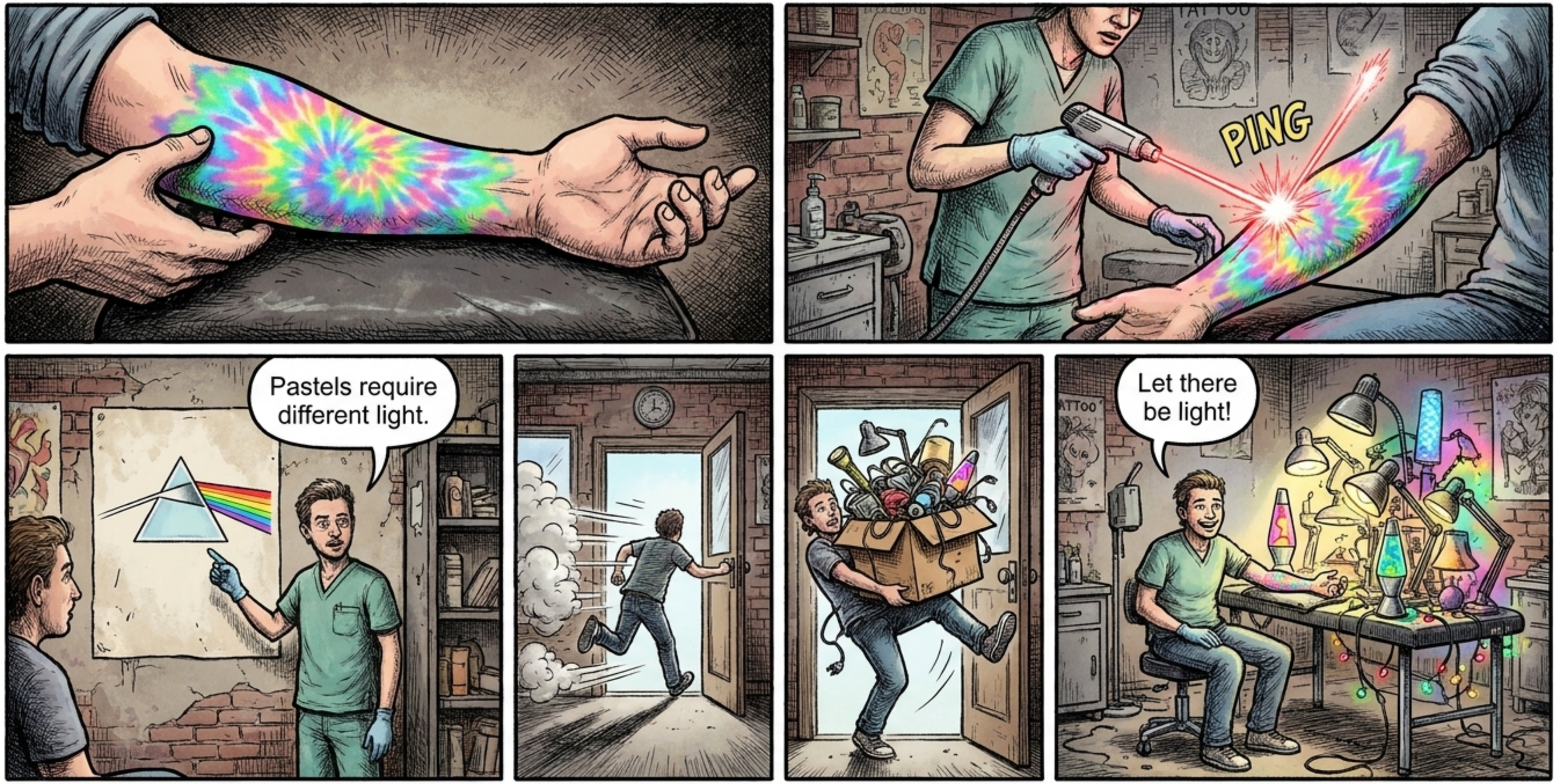

Mixed and pastel pigments can resist treatment and often require completely different wavelengths of targeted light.

A desk lamp collection is no substitute for a medical grade device.