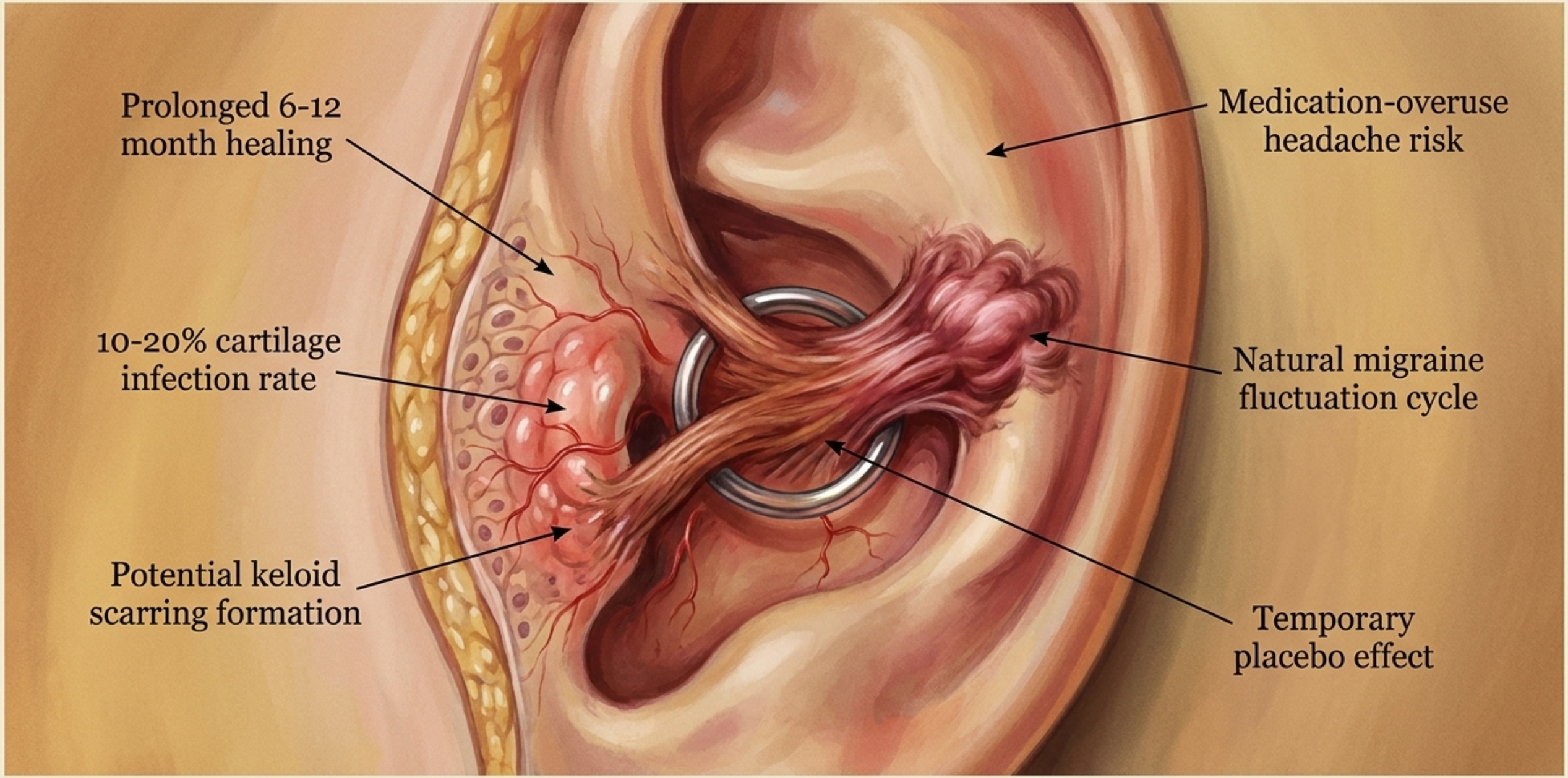

Daith piercings carry standard cartilage infection risks while offering only anecdotal or placebo-driven relief. HEALING TAKES UP TO TWELVE MONTHS.