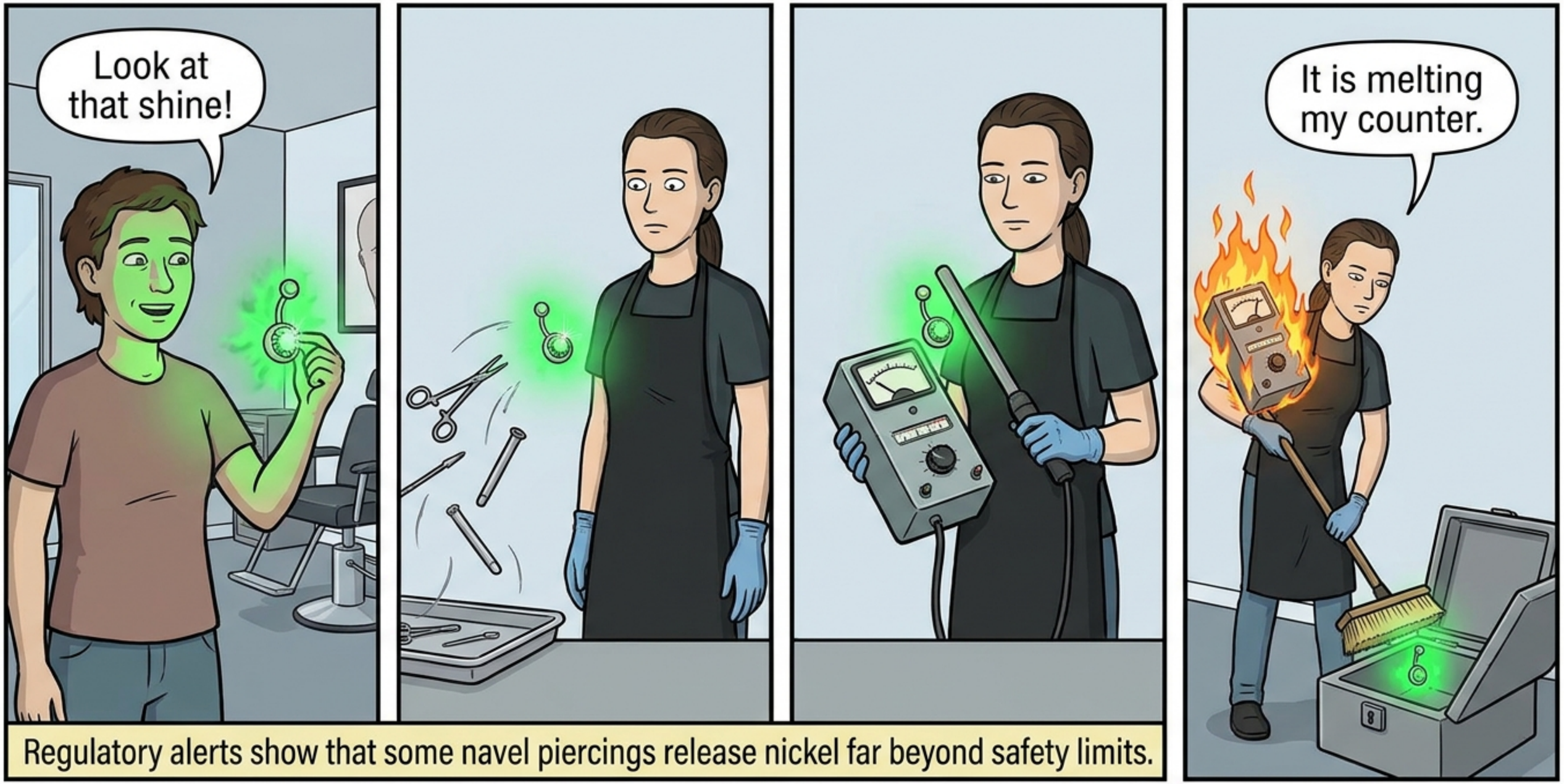

The ambient glow is entirely unofficial.