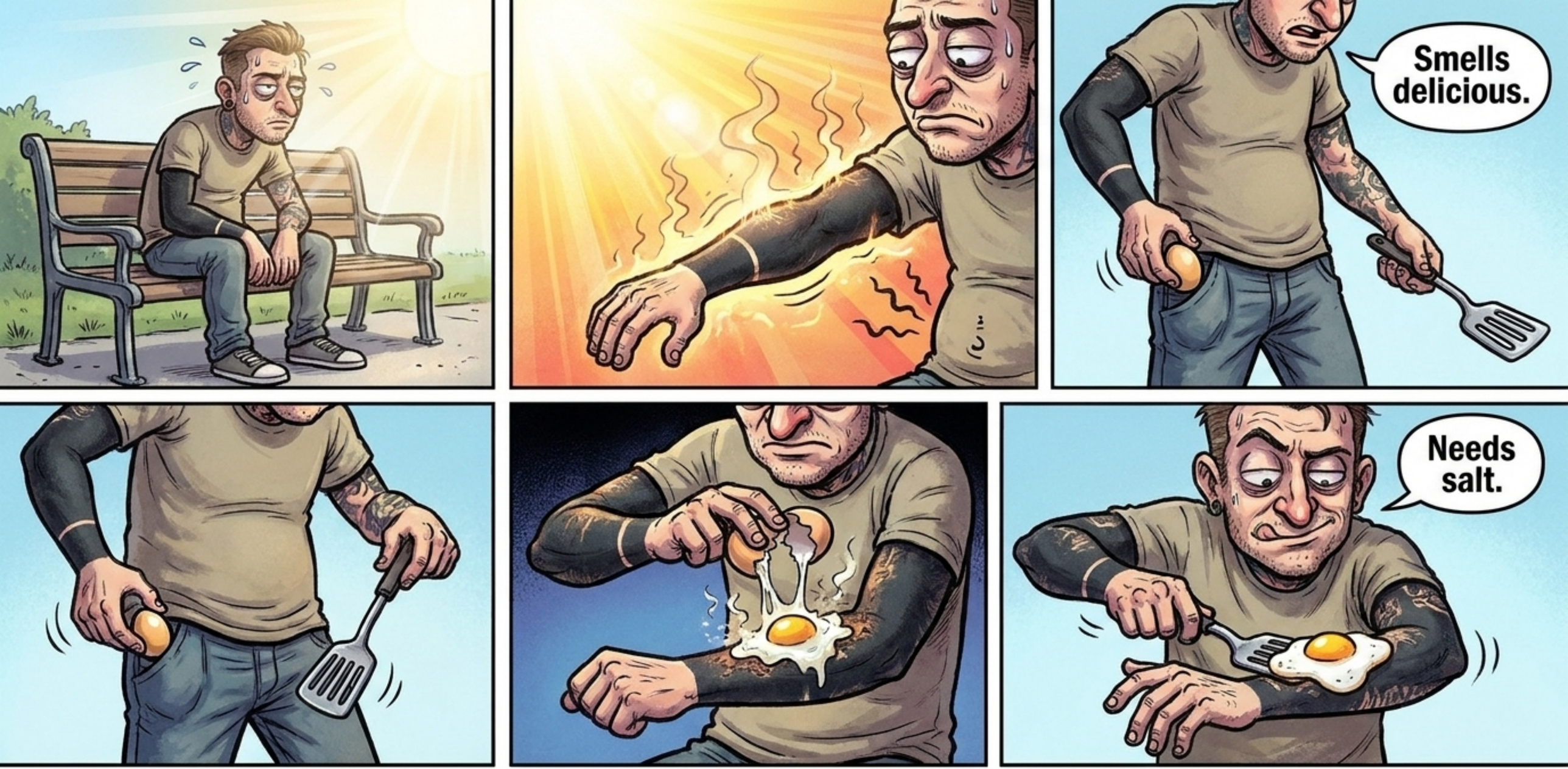

Carbon black absorbs across the ultraviolet spectrum without bond cleavage and converts photon energy into heat.

Breakfast is served directly on the forearm.