

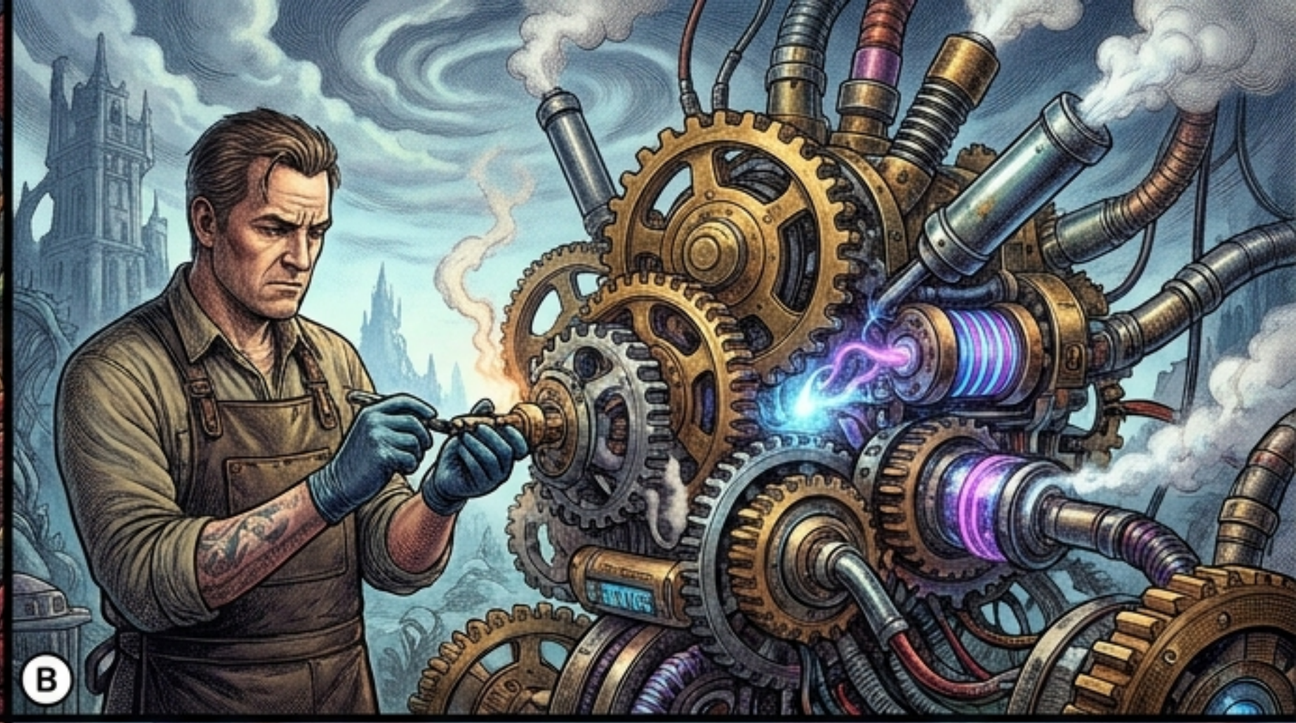





Permanent tattoo pigment is delivered below the epidermis into the dermis.

The promotional logo has officially established a permanent subterranean colony.